

# Glen Eira Classified Tree Register

## TREE REPORT

**Tree number:** 14/CTR/2020

**Date of Assessment:** 26/03/2021

**Assessing Officer:** Christian Renaud

**Tree Owner:** Council Tree

**Address:** 1 Lorne St, Caulfield East

**Location:** Public Open Space

**Record type:** Single Specimen Tree

**Number of trees:** 01

**Botanical name:** *Eucalyptus saligna*

**Common name:** Sydney Blue Gum

**Structural Root Zone (SRZ):** 3.8m

**Approximate age:** 50+ years

**Diameter at breast height:** 124cm

**Tree Protection Zone (TPZ):** 14.9m

**Tree height:** 25m

**Tree canopy width:** 23m

**Easting:** 328417.1

**Northing:** 5805498.2

**Glen Eira Asset ID:** TS11689

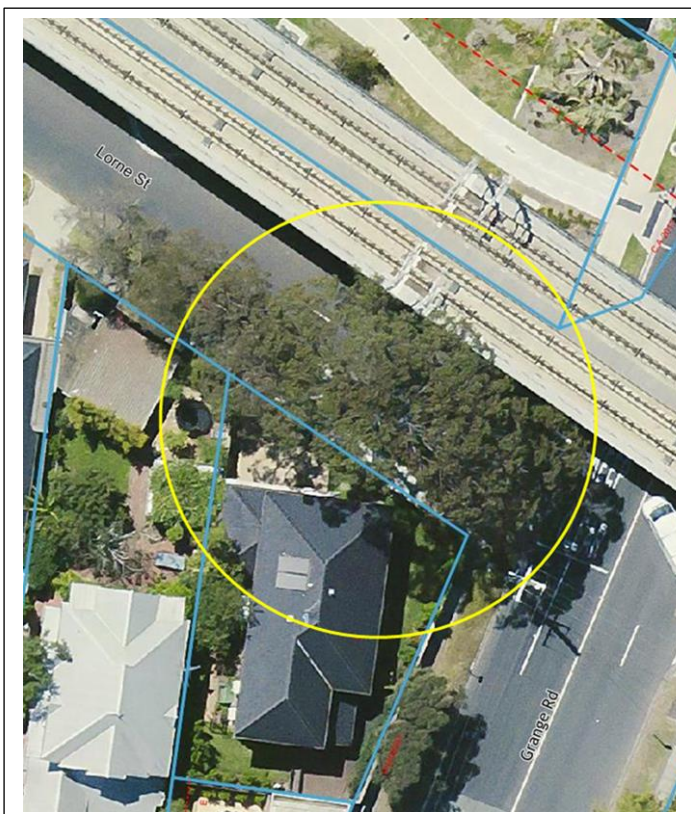

### Statement of significance:

This tree fulfils the criteria of:

- Unique Location or Context
- Outstanding Size (girth height spread)
- Aesthetic value

This is one of only a few very tall street trees in Glen Eira and one of only a handful of Sydney Blue Gums planted within a nature strip throughout the entire the Council.

This is the largest example of the species as a street tree, with an outstanding height, canopy spread and trunk girth. The tree provides a significant amount of canopy coverage and shading for the area, especially over the roadway, as well as screening from the Skyrail.

It is a highly visible tree from all directions, even from over the rail line and makes a major contribution to the local landscape. The loss of this tree would cause a substantial reduction in amenity for the community and neighbourhood character.